An Anti-Communist Negro
Makes This Appeal:

Please Don't Help Glorify Martin Luther King

by Mrs. Julia Brown

Presented by the nationwide network of TACT Committees,
to help spread the Truth About Civil Turmoil.

Mrs. Julia Brown *spent more than nine years as a member of the Communist Party in Cleveland, Ohio, serving as an undercover operative for the Federal Bureau of Investigation. She "surfaced" in 1962, to testify in Washington about her experiences and to describe how the Communists plan to use Negroes as "cannon fodder" in their program of racial agitation. Today, she continues to risk her life on coast-to-coast speaking tours, exposing the Communist-led revolutionaries who pose "a clear and present danger" to Americans of every race.*

Mr. J. Edgar Hoover, the Director of the Federal Bureau of Investigation, once called Martin Luther King *"the most notorious liar in the country."* I agree with him. But I also believe that Mr. King was one of the worst enemies my people ever had.

I know that it is considered poor taste to speak ill of the dead. But when someone served the enemies of our country while alive, and his name is still used by his comrades to promote anti-American activities, shouldn't people who know the truth speak out?

I learned many surprising things while I served in the Communist Party for the FBI. Communist leaders told us about the demonstrations that would be started, the protest marches, the demands that would be made for massive federal intervention. Every Communist was ordered to help convince American Negroes that we are no better off than slaves. Wherever we went and whatever we did, we were to promote race consciousness and resentment, because the Communists know that the technique of *divide and conquer* really works.

We were also told to promote Martin Luther King, to unite Negroes and whites behind him, and to turn him into some sort of

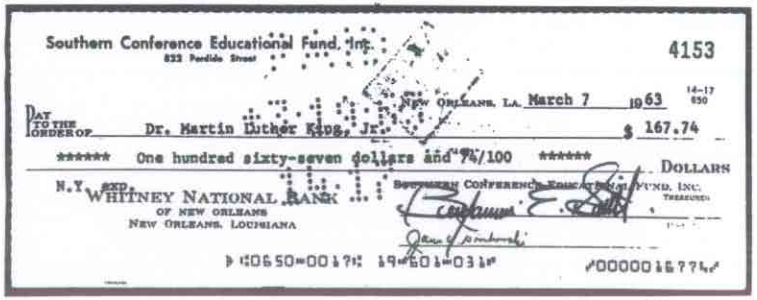

Southern Conference Educational Fund, Inc.
822 Perdido Street

4153

New Orleans, La. March 7 1963

Pay to the order of Dr. Martin Luther King, Jr. $ 167.74

****** One hundred sixty-seven dollars and 74/100 ****** Dollars

N.Y. Exp. Whitney National Bank of New Orleans, New Orleans, Louisiana

Southern Conference Educational Fund, Inc. Treasurer

This check, from an official Communist front and signed by two identified Communists, is just one of many payments to Martin Luther King from the sworn enemies of our country.

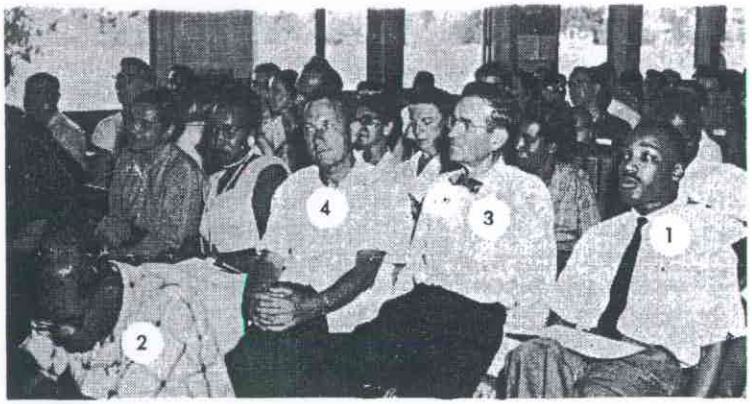

This photograph was taken at a Communist training school in Tennessee. It shows: (1) Martin Luther King, (2) Abner Berry of the Central Committee of the Communist Party, (3) Communist Aubrey Williams of the Southern Conference Educational Fund, and (4) school director Myles Horton.

national hero. We were to look to King as the *leader* in this struggle, the Communists said, because he was on our side!

I know they were right, because while I was in the Communist Party I learned that Martin Luther King attended a Communist training school. I learned that several of his aides and assistants were Communists, that he received funds from Communists, and that he was taking directions from Communists.

Most Americans never look at the Communist press in this country. If they did, they would learn that the Communists loved Martin Luther King. He was one of their biggest heroes. And I know for a fact the Communists would never have promoted him, financed him, and supported him if they couldn't *trust* him. He carried out their orders just as slavishly as Party members in Cleveland, Ohio.

Martin Luther King may never have carried a Communist Party membership card. That's not important. Most of the people the Communists counted on to further their work were not official members of the Communist Party. But I am as certain as I can be that he knew what he was doing! And I am just as certain that the drive to glorify him now is just as much a Communist project. Through it, the Communists expect to raise millions of dollars to help further their programs, to gain even wider acceptance for their campaign of civil turmoil, and to further divide the American public.

But none of this has to happen. Although many Americans are still deceived about Martin Luther King, more and more are learning the truth. I want to assure every reader that what I've said here *is* the truth. I urge everyone to investigate this crucial issue further. Please, *make sure of the truth.* For it is only through honest information and sincere efforts that the problems this country faces can be solved.